

## Smooth

Man, it's a hot one  
Like seven inches from the midday Sun  
I hear your whisper and the words melt everyone  
But you stay so cool  
My munequita-- My Spanish Harlem Mona Lisa  
You're my reason for reason  
The step in my groove

And if you said this life ain't good enough-- I would give  
My world to lift you up--I could change  
My life to better suit your mood  
Cause you are so smooth

And it's just like the ocean under the moon  
Well that's the same as the emotion that I get from you  
You got the kind of lovin that could be so smooth

Give me your heart -- Make it real  
Or forget about it

-----  
Well I'll tell you one thing  
If you would leave it be a crying shame  
In every breath and every word  
I hear your name calling me out  
Out from the barrio  
You hear my rhythm on the radio  
You feel the turning of the world  
So soft and slow  
Turning you round and round

And if you said this life ain't good enough--I would give  
My world to lift you up--I could change  
My life to better suit your mood  
Cause you are so smooth

And it's just like the ocean under the moon  
Well that's the same as the emotion that I get from you  
You got the kind of lovin that could be so smooth

Give me your heart -- Make it real  
Or forget about it

# SMOOTH

ALTO SAX 1

Words by ROB THOMAS  
Music by ROB THOMAS and ITAAL SHUR  
Arranged by JOHN BERRY

(LATIN ROCK)

1 2 3 4

5 6 7 8 9

10 11 12 13

14 15 16 17 18

19 20 21 22 25 26

27 28 29 30

31 32 33 34 35

36 37 38 39 40

ALTO SAX 1

41 42 43 44 44

45 46 47 48 49

48 SOLO Bmi G C#7

50 51 52 53 54 55

Bmi C#7 Emi C#mi7(b5) F#7/A#

54 55 56 57

Bmi G C#7 56 Bmi G C#7

58 59 60 61

Bmi G C#7 Emi C#mi7(b5) F#7/A#

62 63 64 65 66

Bmi G F#7 END SOLO 64

67 68 69 70

71 72 73 74 75

72

76 77 78 79 80

# SMOOTH

ALTO SAX 2

Words by ROB THOMA  
Music by ROB THOMAS and ITAAL SHU  
Arranged by JOHN BERR

(LATIN ROCK)

ALTO SAX 2

33 34 35 36 37

38 39 40 41

42 43 44 45

46 47 48 49 50 51

63 64 65 66

67 68 69 70

71 72 73 74 75

76 77 78 79 80

# SMOOTH

TENOR SAX 1

Words by ROB THOMAS:  
Music by ROB THOMAS and ITAAL SHUI  
Arranged by JOHN BERR:

(LATIN ROCK)

1 2 3 4

5 6 7 8

9 10 11 12

13 14 15 16 17

18 19 20 21 22

25 26 27 28

29 30 31 32

TENOR SAX 1

Measures 33-37: 33, 34, 35, 36, 37

Measures 38-41: 38, 39, 40, 41

Measures 42-45: 42, 43, 44, 45

Measures 46-63: 46, 47, 48, 49, 50, 51, 52, 53, 54, 55, 56, 57, 58, 59, 60, 61, 62, 63

Measures 64-68: 64, 65, 66, 67, 68

Measures 69-72: 69, 70, 71, 72

Measures 73-76: 73, 74, 75, 76

Measures 77-80: 77, 78, 79, 80

Recorded by SANTANA featuring ROB THOMAS

# SMOOTH

Words by ROB THOMAS

Music by ROB THOMAS and ITAAL SHUR

Arranged by JOHN BERRY

SOLO SAX 2

(LATIN ROCK)

TENOR SAX 2

36

44

48

56

64

72

# SMOOTH

ALTRITONE SAX

Words by ROB THOMAS  
Music by ROB THOMAS and ITAAL SHUR  
Arranged by JOHN BERRY

(LATIN ROCK)

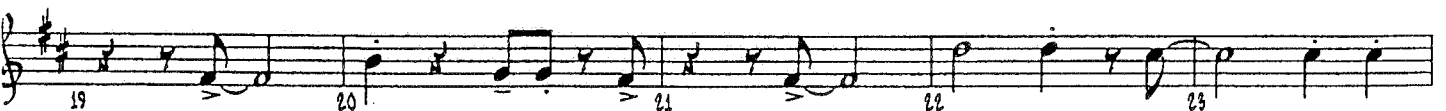
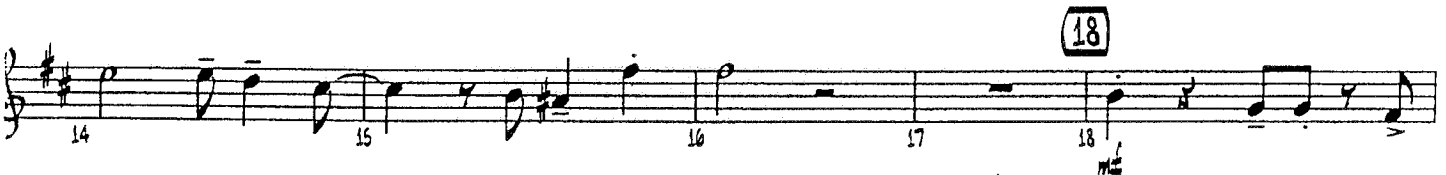

BARITONE SAX

32 33 34 35

36 37 38 39 40

41 42 43 44 45

46 47 48 49 50 51 52 53 54 55 56 57

58 59 60 61 62

63 64 65 66 67

68 69 70 71

72 73 74 75

76 77 78 79 80

Recorded by SANTANA featuring ROB THOMAS

# SMOOTH

Words by ROB THOMAS

Music by ROB THOMAS and ITAAL SHUR

Arranged by JOHN BERRY

TRUMPET 1

(LATIN ROCK)

1 2 3 4

5 6 7 8

9 10 11 16

17 18 19 20

21 22 23 24

25 26 27 28 29

30 31 32 33 34

TRUMPET 1

36

35 36 37 38

39 40 41 42

44

43 44 45 46 47

48 7 56 8 64

48 49 56 64 65

66 67 68

72

69 70 71 72

73 74 75 76

77 78 79 80

Recorded by SANTANA featuring ROB THOMAS

# SMOOTH

ZUMPET 2

Words by ROB THOMAS  
Music by ROB THOMAS and ITAAL SHUR  
Arranged by JOHN BERRY

(LATIN ROCK)

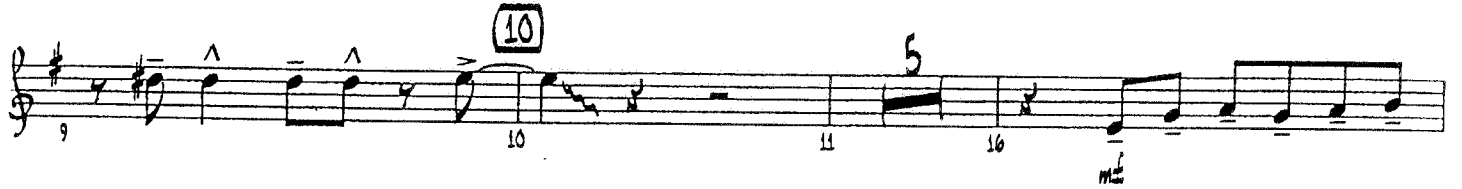

TRUMPET 2

36

35 36 37 38

39 40 41 42

44

43 44 45 46 47

48 56 64

48 49 56 64 65

66 67 68

72

69 70 71 72

73 74 75 76

77 78 79 80

SMOOTH

TRUMPET 3

Words by ROB THOMAS  
Music by ROB THOMAS and ITAAL SHUR  
Arranged by JOHN BERRY

(LATIN ROCK)

TRUMPET 3

36

44

48

7

56

8

64

72

# SMOOTH

ZUMPET 4

Words by ROB THOMAS  
Music by ROB THOMAS and ITAAL SHUR  
Arranged by JOHN BERRY

(LATIN ROCK)

1 2 3 4

5 6 7 8

9 10 11 16

17 18 19 20

21 22 23 24

25 26 27 28 29

30 31 32 33 34

TRUMPET 4

36

44

48

7

56

8

64

72

# SMOOTH

COMBONE 1

Words by ROB THOMAS  
Music by ROB THOMAS and ITAAL SHUR  
Arranged by JOHN BERRY

(LATIN ROCK)

1 2 3 4 5

6 7 8 9

10 11 12 13 14

15 16 17 18 19

20 21 22 23 24

25 26 27 28

29 30 31 32 33

TROMBONE 1

34 35 36 37 38

39 40 41 42

43 44 45 46 47

48 49 50 51 52 53 54 55 56 57 58

59 60 61 62

63 64 65 66 67

68 69 70 71

72 73 74 75

76 77 78 79 80

# SMOOTH

TROMBONE 2

Words by ROB THOMAS  
Music by ROB THOMAS and ITAAL SHUI  
Arranged by JOHN BERR

**LATIN ROCK**

1 2 3 4 5

6 7 8 9

**10** 10 11 12 13 14

15 16 17 18 19

20 21 22 23 24

**26** 25 26 27 28

29 30 31 32 33

TROMBONE 2

36

34 35 36 37 38

39 40 41 42

44

43 44 45 46 47

48

7

56

48 49 56 57 58

59 60 61 62

64

63 64 65 66 67

68 69 70 71

72

72 73 74 75

76 77 78 79 80

# SMOOTH

## TROMBONE 3

Words by ROB THOMAS  
Music by ROB THOMAS and ITAAL SHUI  
Arranged by JOHN BERR

(LATIN ROCK)

(10)

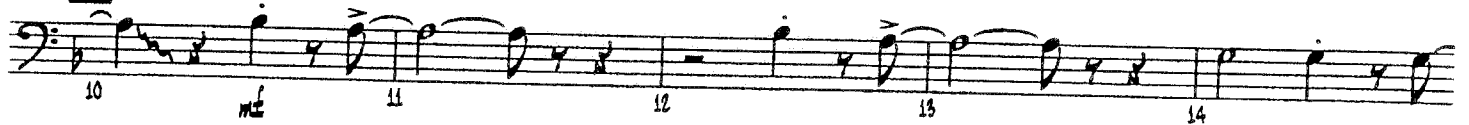

(18)

(26)

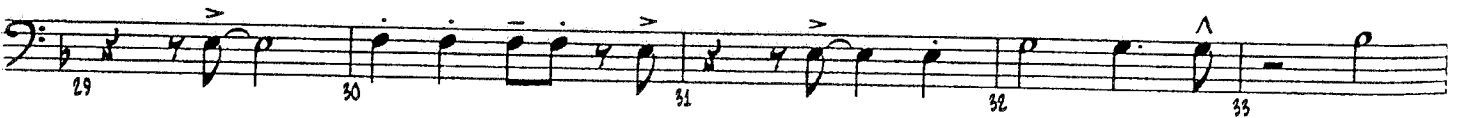

TROMBONE 3

30

34 35 36 37 38

39 40 41 42

44

43 44 45 46 47

48

56

48 49 50 51 52 53 54 55 56 57 58

59 60 61 62

64

63 64 65 66 67

68 69 70 71

72

72 73 74 75

76 77 78 79 80

TROMBONE 4

# SMOOTH

(Arr JOHN BERRY)

LATIN ROCK

- Staff 1: *f*
- Staff 2: *f*
- Staff 6: *f*

**TROMBONE 4**

**SMOOTH**

(Arr JOHN BERRY)

LATIN ROCK

# SMOOTH

GUITAR

Words by ROB THOMAS  
Music by ROB THOMAS and ITAAL SHUR  
Arranged by JOHN BERRY

(LATIN ROCK)

1 2 3 4

(A7) 5 6 7

8 9 10 11

12 13 14 15

16 17 18 19

20 21 22 23

24 25 26 27

28 29 30 31

32 33 34 35

Chords: Dmi, Bb, A7, Gmi, Emi7(b5), A7/C#, C7, E7sus4

GUITAR

(36) Dmi 8b A7 Dmi 8b A7

Dmi 8b A7 A+7 Gmi7 A+7 (44) 4

(48) Dmi 8b A7 Dmi 8b A7

Gmi Emi7(b5) A7/C# Dmi 8b A7

(56) Dmi 8b A7 Dmi 8b A7

Gmi Emi7(b5) A7/C# Dmi 8b A7

(64) Dmi 8b A7 Dmi 8b A7

Dmi 8b A7 Gmi7 A+7 (72) Dmi 8b A7

(A7) Dmi 8b A7 Dmi 8b A7

gato 2

(A7) Dmi 8b A7 Dmi

# SMOOTH

ANO

Words by ROB THOMAS  
Music by ROB THOMAS and ITAAL SHUR  
Arranged by JOHN BERRY

**(LATIN ROCK)**

*norms pick-up*

Chords: Dmi, B<sup>b</sup>, A7, Dmi, B<sup>b</sup>, A7

Chords: (A7), Dmi, B<sup>b</sup>, A7

Chords: Dmi, B<sup>b</sup>, A7, (10) Dmi, B<sup>b</sup>, A7

Chords: Dmi, B<sup>b</sup>, A7, Gmi, Em7(b5), A7/C#

PIANO

PIANO

(36) Dmi 8<sup>b</sup> A7 Dmi 8<sup>b</sup> A7

Dmi 8<sup>b</sup> A7 A+7 Gmi7 A+7 (44) 4

(48) Dmi 8<sup>b</sup> A7 Dmi 8<sup>b</sup> A7

Gmi Emi7(b5) A7/C# Dmi 8<sup>b</sup> A7

(56) Dmi 8<sup>b</sup> A7 Dmi 8<sup>b</sup> A7

PIANO

Chords: Gmi, Emi7(b5), A7/C#, Dmi, Bb, A7

Chords: Dmi, Bb, A7, Dmi, Bb, A7

(64)

Chords: Dmi, Bb, A7, Gmi7, A+7, Dmi, Bb, A7

(72)

Chords: (A7), Dmi, Bb, A7, Dmi, Bb, A7

Chords: (A7), Dmi, Bb, A7, Dmi

# SMOOTH

Words by ROB THOMAS

Music by ROB THOMAS and ITAAL SHUR

Arranged by JOHN BERRY

(LATIN ROCK)

Chord progression for measures 1-37:

- Measures 1-3: Dmi, B<sup>b</sup>, A7
- Measures 4-7: Dmi, B<sup>b</sup>, A7
- Measures 8-13: (A7), Dmi, B<sup>b</sup>, A7
- Measures 14-17: Gmi, Emi7(b5), A7/C#, Dmi, B<sup>b</sup>, A7
- Measures 18-21: (18) Dmi, B<sup>b</sup>, A7
- Measures 22-25: Gmi, Emi7(b5), A7/C#, Dmi, B<sup>b</sup>, A7
- Measures 26-29: (26) Dmi, B<sup>b</sup>, A7
- Measures 30-33: Dmi, B<sup>b</sup>, A7, Gmi, Gmi/F, Emi7(b5), C7
- Measures 34-37: E7sus4, A+7, (36) Dmi, B<sup>b</sup>, A7

BASS

38 *Dmi* *Bb* *A7* 39 40 *Dmi* *Bb* *A7* 41 *A+7*

42 *Gmi7* *A+7* (44) 43 44 45 46

(48) *Dmi* *Bb* *A7* *Dmi* *Bb* *A7* 47 48 *mf* 49 50 51

*Gmi* *Emi7(b5)* *A7/C#* *Dmi* *Bb* *A7* 52 53 54 55

(56) *Dmi* *Bb* *A7* *Dmi* *Bb* *A7* 56 57 58 59

*Gmi* *Emi7(b5)* *A7/C#* *Dmi* *Bb* *A7* 60 61 62 63

(64) *Dmi* *Bb* *A7* *Dmi* *Bb* *A7* 64 65 66 67

*Dmi* *Bb* *A7* *Gmi7* *A+7* (72) *Dmi* *Bb* *A7* 68 69 70 71 72

*Go to Bop!*

(A7) *Dmi* *Bb* *A7* *Dmi* *Bb* *A7* 73 74 75 76

(A7) *Dmi* *Bb* *A7* *Dmi* 77 78 79 80

**DRUMS**

Words by ROB THOMAS  
Music by ROB THOMAS and ITAAL SHUR  
Arranged by JOHN BERR

**(LATIN ROCK)**

Toms

HI-HAT

DRUMS

39 40 41 42

43 44 45 46

47 48 49 50

51 52 53 54 55

56 57 58 59

60 61 62 63

64 65 66 67

68 69 70 71

72 73 74 75 76

77 78 79 80

44

48

56

64

72

*mf*

*mf*

*f*

2

2

# SMOOTH

X PERC.  
(CONGAS, COWBELL)

Words by ROB THOMAS  
Music by ROB THOMAS and ITAAL SHUR  
Arranged by JOHN BERRY

**(LATIN ROCK)**

LOW CONGA **3** CONGAS COWBELL

**10**

3 14 15 16 17

**8** 4 6 19 20 21 22 23 24

**26** 4 26 27 28 29 30

31 32 33 34 35

**36** 2 2 36 37 38 39 40 41

AUX PERC.

42 43 44 45 46

44

47 48 49 50 51

48

*mf*

52 53 54 55 56

56

57 58 59 60

61 62 63 64

64

65 66 67 68

69 70 71 72 73 74 75

72

4

76 77 78 79 80